

Kittitas County Hearing Examiner

July 23, 2015

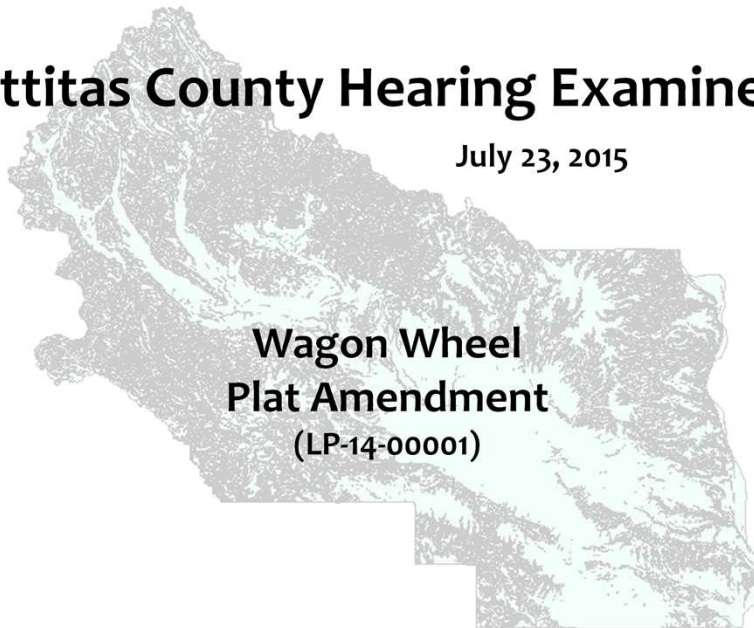

**Wagon Wheel
Plat Amendment
(LP-14-00001)**

Good Evening Mr. Hearing Examiner

For the record

You have before you tonight for consideration the Wagon Wheel Plat Amendment
(LP-14-00001)

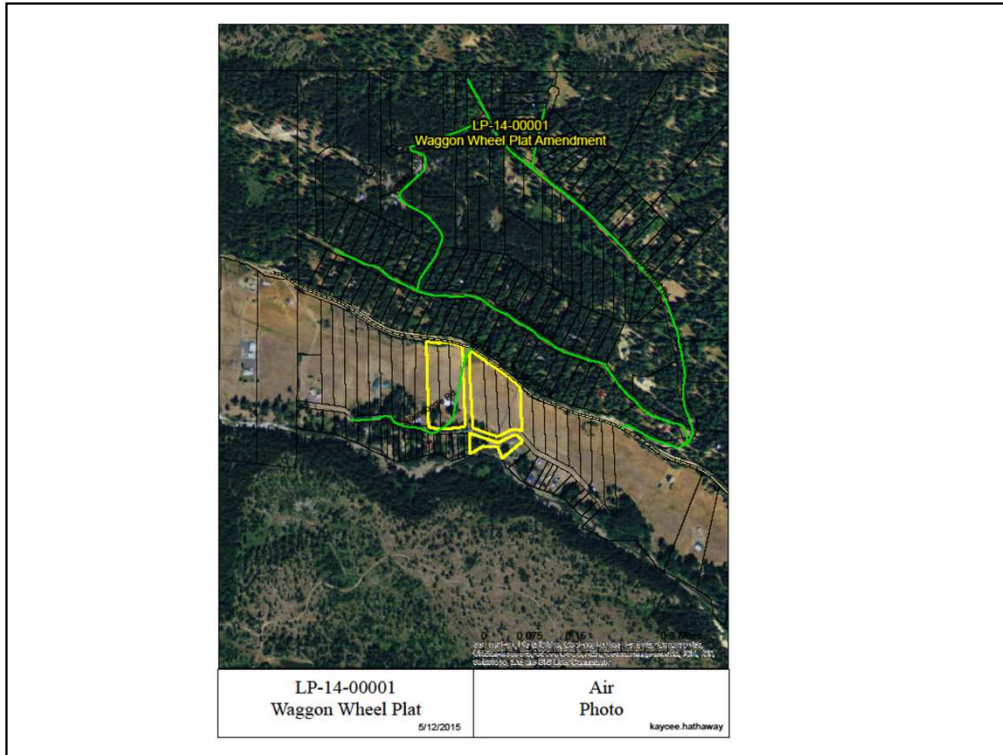

Robert Bailey, authorized agent for John Hamel, Chad Hamel, Linda Ammons, Dwight Watson & Joseph Stehle, landowners, submitted an application packet requesting a plat amendment to dedicate a new location for the alignment of Boondoggle Road Right of Way and dedicate a new location for a portion of East Boondoggle Road Right of Way with no new lots to be created, per KCC Title 16 Subdivisions.

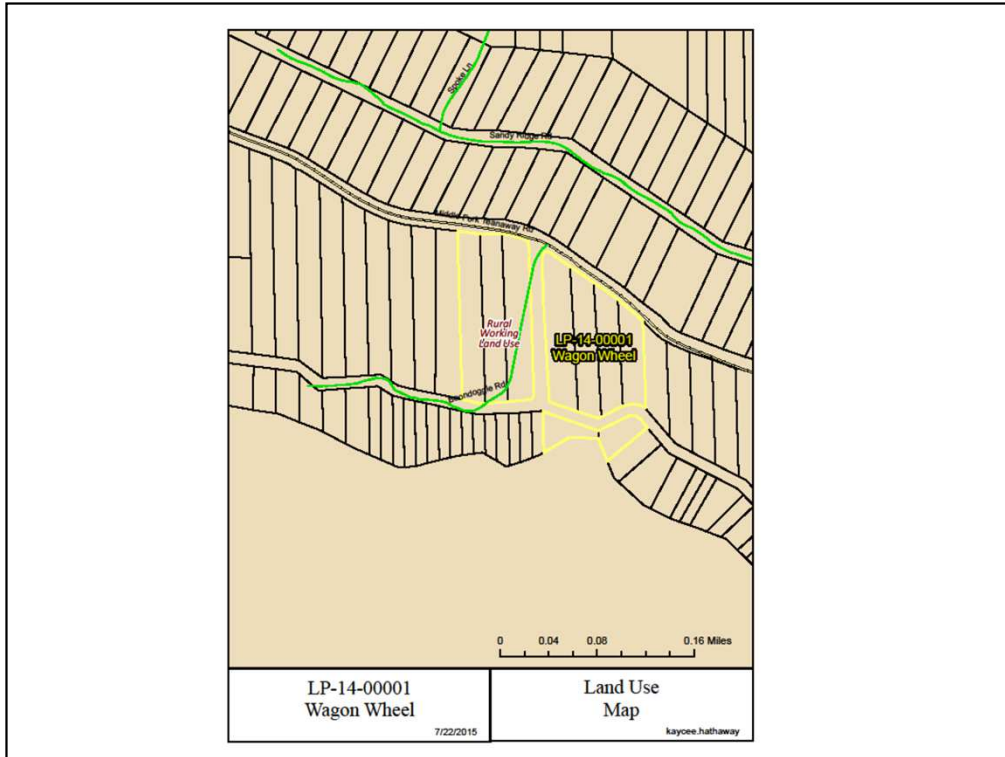

Land use: Rural Working

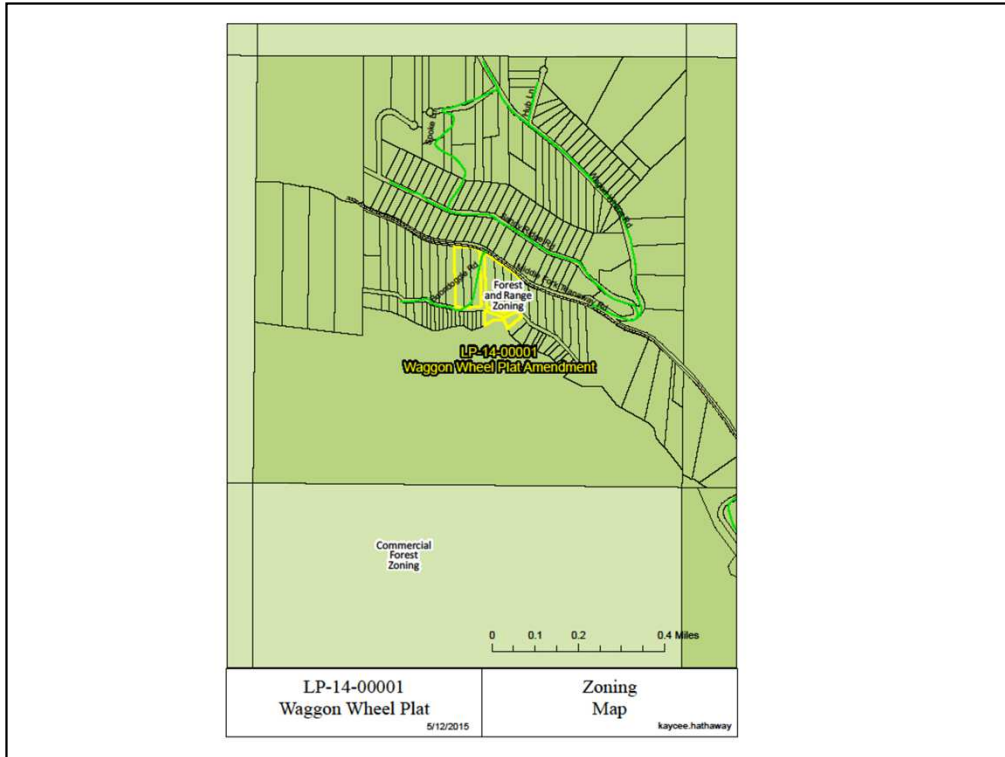

Zoning: Forest and Range 20 Acre Minimum Zoning

Cle Elum Roslyn School District



**Kittitas County Fire District 7
(Cle Elum)**

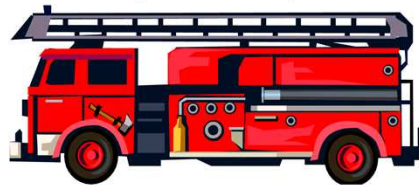

The property is located within the Cle Elum- Roslyn School District and within Fire District 7.

Both were noticed. Received no comments from Cle Elum Fire District or the Cle Elum Roslyn School District.

Access

- This proposal is accessed from Middle Fork Teanaway Road.
- Public Works is recommending approval:
 - The application is not creating any new parcels or roads.
 - The proposal is only moving lines on the ground. The road is already in place.
 - Moving the road ROW will give all parcels legal access.

PW comment letter can be found in Index 13.



Existing Boondoggle Road

The proposed changes are already on the ground as seen in the above photos.

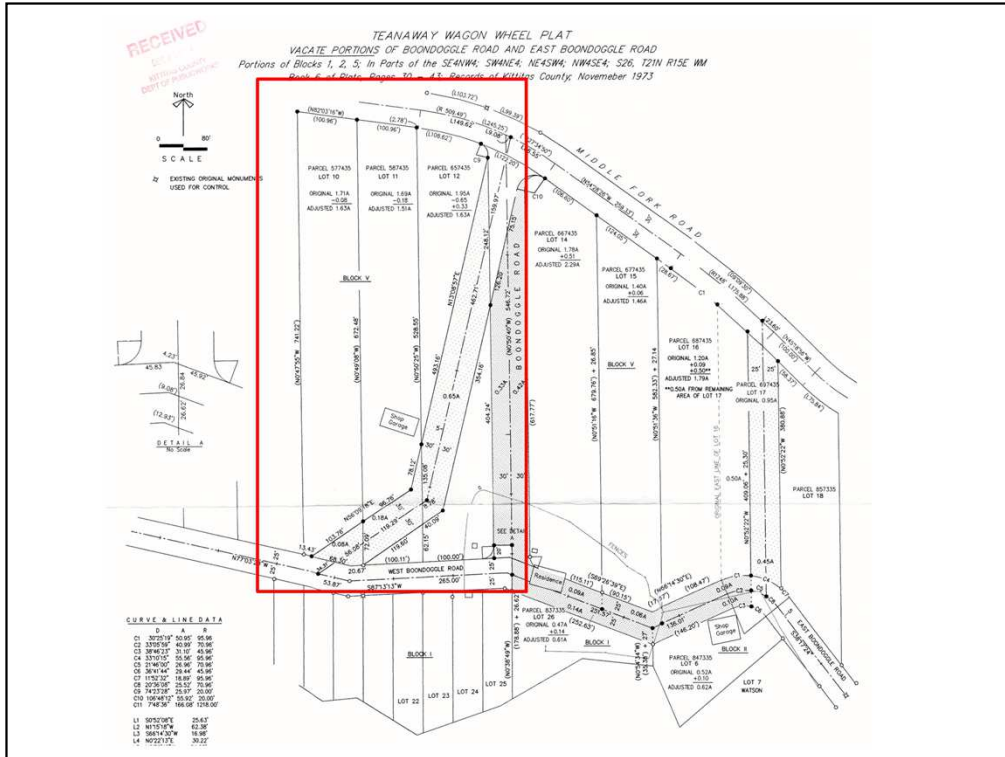

Lot 10, 11 & 12 are becoming Larger in this plat amendment. KCC 17.56 Forest and Range zoning is a 20 acre minimum. KCC 16 No nonconforming lot shall be adjusted in a manner that increases the nonconformity. For more detail please see the staff report Index 20.

Notices

- Long Plat Amendment Submitted: September 8, 2014
- Additional/revised information received: Dec. 1, 2014
- Deem complete: April 30, 2015
- Affidavit of Posting: May 6, 2015
- Notice of Application: May 14, 2015
- SEPA
 - Was not required per RCW 58.17.040(6)

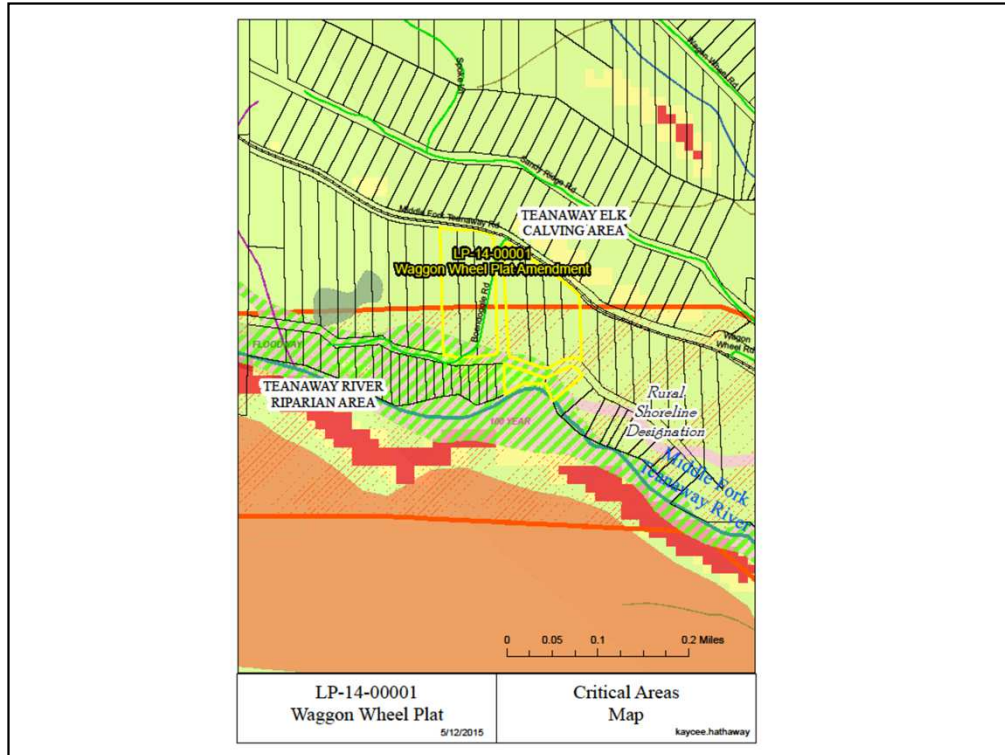

Staff has conducted an administrative critical area review in accordance with KCC 17A and found that this proposal is located along the northern shoreline of the Middle Fork Teanaway River which is a Shoreline of the State. The applicant submitted a shoreline exemption on July 9, 2015 and was deemed by staff unnecessary for the plat amendment proposed action (Submit Letter from Kittitas County Planning Official into the Record). The project is also within the floodplain, the Kittitas County's Floodplain manager did not comment. Finally, this site has a Priority Habitat Species (PHS) designation of Teanaway River Riparian Area.

Project Analysis

Consistent with:

- Comprehensive Plan
 - GPO 2.4, 2.74, 8.15, 8.16, 8.17 and 8.18
- KCC 12 Road and Bridges
 - The applicant is exempt from meeting current road standards due to the fact that the road is already built.
- KCC 14 Building and Construction
 - No requirements until time of building permit submittal.
- KCC 17A Critical Areas
- Shoreline Master Program
 - Exempt from Shoreline Permitting Per Letter from the Planning Official.

Further explanation of how this project is consistent with Kittitas County codes can be found in the staff report in Index 20.

Project Analysis

Inconsistent with:

- KCC 17.56 Forest & Range Zoning:
 - Minimum lot size 20 acres
- KCC 16.10.010
 - No nonconforming lot shall be adjusted in a manner that increases the nonconformity.

Further explanation of how this project is inconsistent with Kittitas County codes can be found in the staff report in Index 20.

Staff Findings:

- The proposal **does not** meet KCC 17.56.
- Kittitas County KCC Title 16 Subdivisions states that no lot within the county can become more nonconforming. This includes lots that are already nonconforming parcels. From this staff concludes that the Wagon Wheel Plat Amendment **must be denied** based upon the fact that three (3) of the subject parcels are becoming more nonconforming.



Staff recommends denial of the Wagon Wheel
Plat Amendment.

Kittitas County Hearing Examiner

July 23, 2015

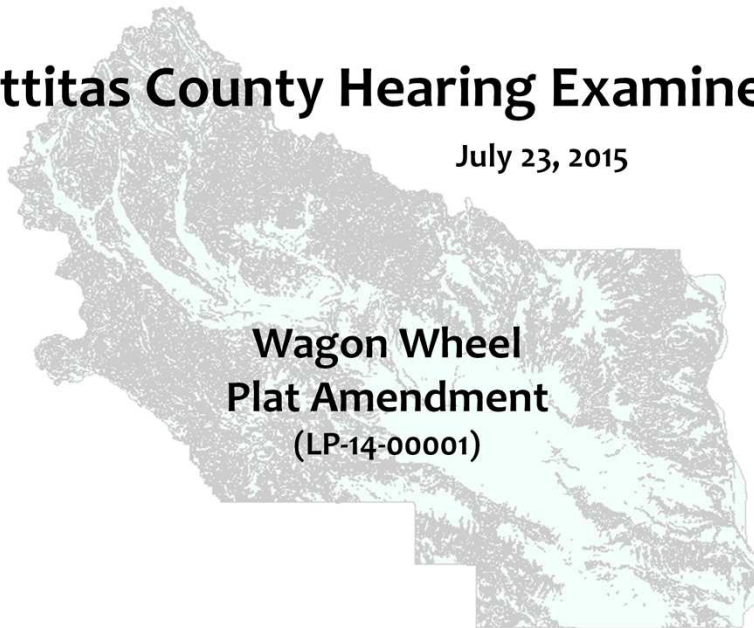

**Wagon Wheel
Plat Amendment
(LP-14-00001)**

Good Evening Mr. Hearing Examiner

For the record

You have before you tonight for consideration the Wagon Wheel Plat Amendment
(LP-14-00001)

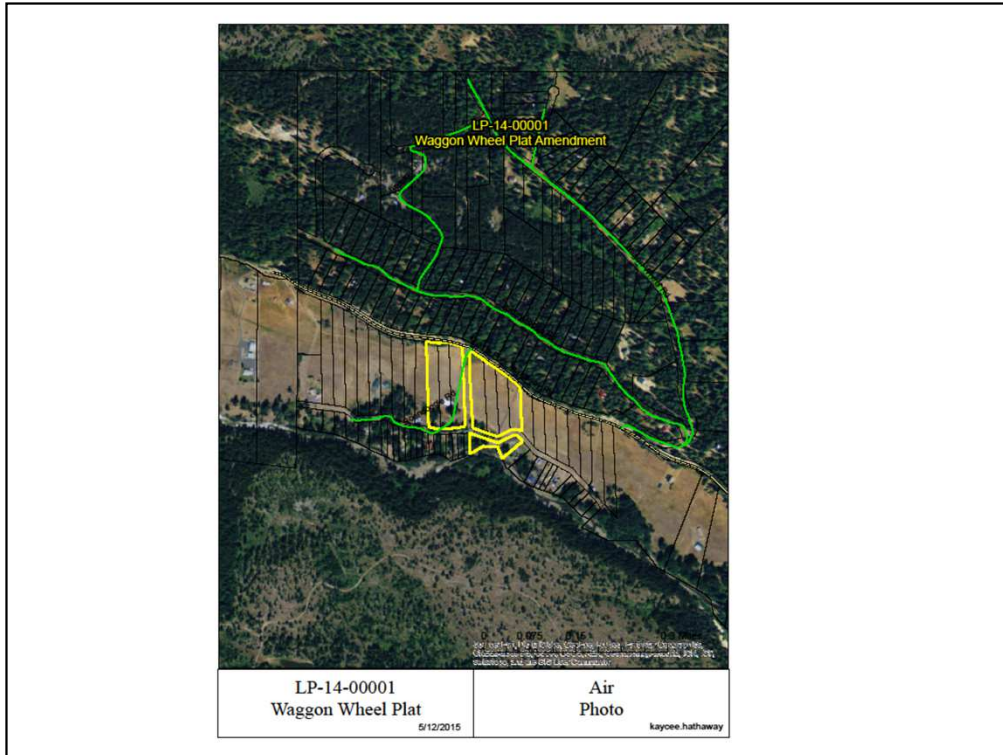

Robert Bailey, authorized agent for John Hamel, Chad Hamel, Linda Ammons, Dwight Watson & Joseph Stehle, landowners, submitted an application packet requesting a plat amendment to dedicate a new location for the alignment of Boondoggle Road Right of Way and dedicate a new location for a portion of East Boondoggle Road Right of Way with no new lots to be created, per KCC Title 16 Subdivisions.

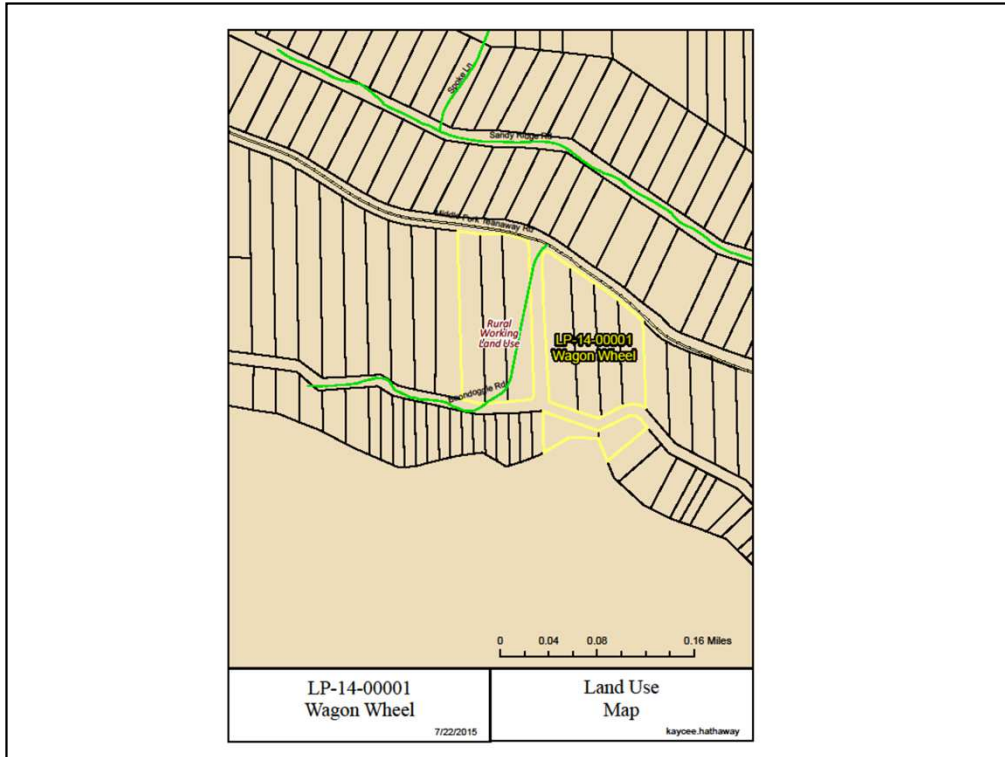

Land use: Rural Working

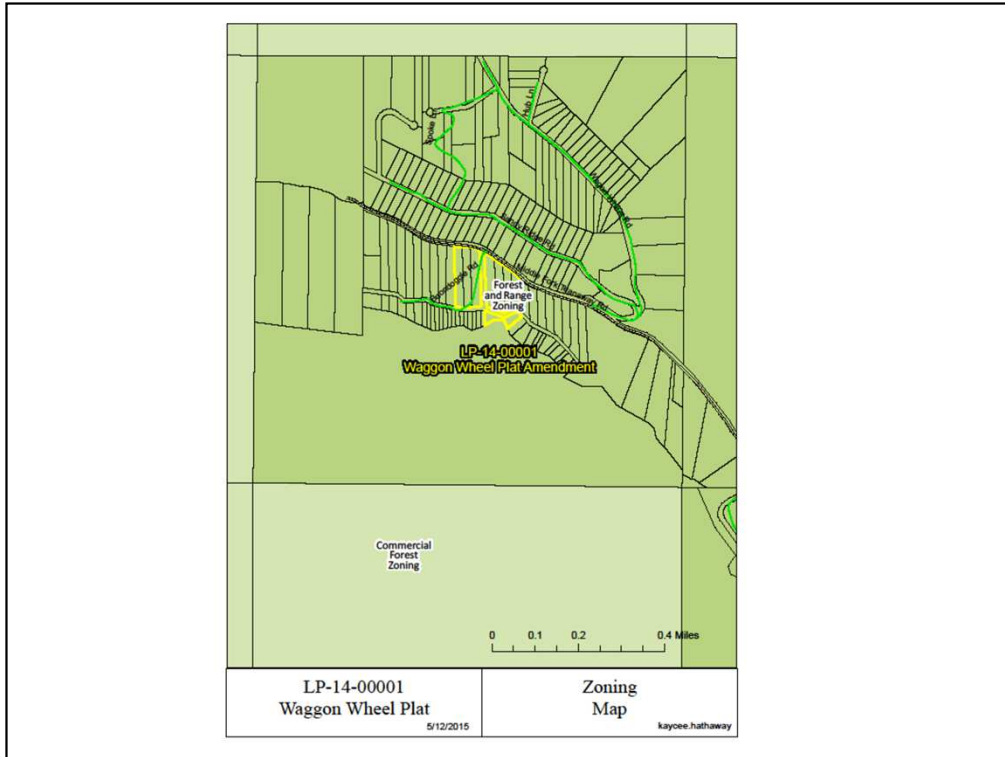

Zoning: Forest and Range 20 Acre Minimum Zoning

Cle Elum Roslyn School District



**Kittitas County Fire District 7
(Cle Elum)**

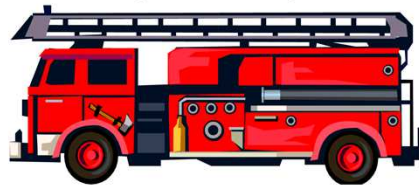

The property is located within the Cle Elum- Roslyn School District and within Fire District 7.

Both were noticed. Received no comments from Cle Elum Fire District or the Cle Elum Roslyn School District.

Access

- This proposal is accessed from Middle Fork Teanaway Road.
- Public Works is recommending approval:
 - The application is not creating any new parcels or roads.
 - The proposal is only moving lines on the ground. The road is already in place.
 - Moving the road ROW will give all parcels legal access.

PW comment letter can be found in Index 13.



The proposed changes are already on the ground as seen in the above photos.

Notices

- Long Plat Amendment Submitted: September 8, 2014
- Additional/revised information received: Dec. 1, 2014
- Deem complete: April 30, 2015
- Affidavit of Posting: May 6, 2015
- Notice of Application: May 14, 2015
- SEPA
 - Was not required per RCW 58.17.040(6)

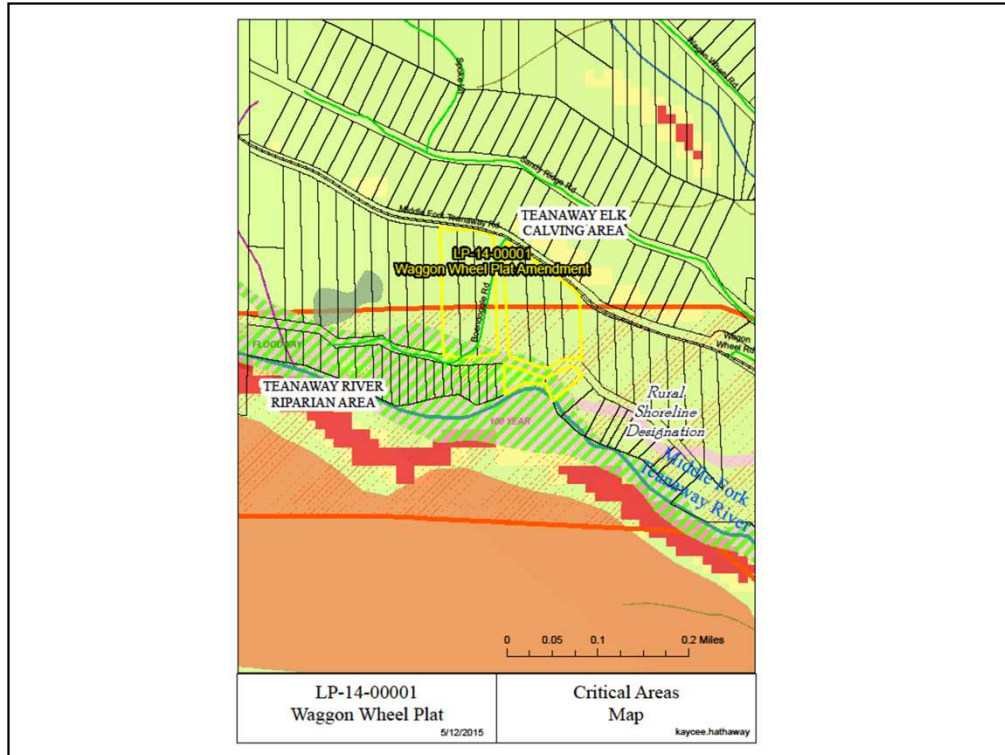

Staff has conducted an administrative critical area review in accordance with KCC 17A and found that this proposal is located along the northern shoreline of the Middle Fork Teanaway River which is a Shoreline of the State. The applicant submitted a shoreline exemption on July 9, 2015 and was deemed by staff unnecessary for the plat amendment proposed action (Submit Letter from Kittitas County Planning Official into the Record). The project is also within the floodplain, the Kittitas County's Floodplain manager did not comment. Finally, this site has a Priority Habitat Species (PHS) designation of Teanaway River Riparian Area.

Project Analysis

Consistent with:

- Comprehensive Plan
 - GPO 2.4, 2.74, 8.15, 8.16, 8.17 and 8.18
- KCC 12 Road and Bridges
 - The applicant is exempt from meeting current road standards due to the fact that the road is already built.
- KCC 14 Building and Construction
 - No requirements until time of building permit submittal.
- KCC 17A Critical Areas
- Shoreline Master Program
 - Exempt from Shoreline Permitting Per Letter from the Planning Official.

Further explanation of how this project is consistent with Kittitas County codes can be found in the staff report in Index 20.

Project Analysis

Inconsistent with:

- KCC 17.56 Forest & Range Zoning:
 - Minimum lot size 20 acres
- KCC 16.10.010
 - No nonconforming lot shall be adjusted in a manner that increases the nonconformity.

Further explanation of how this project is inconsistent with Kittitas County codes can be found in the staff report in Index 20.

Staff Findings:

- The proposal **does not** meet KCC 17.56.
- Kittitas County KCC Title 16 Subdivisions states that no lot within the county can become more nonconforming. This includes lots that are already nonconforming parcels. From this staff concludes that the Wagon Wheel Plat Amendment **must be denied** based upon the fact that three (3) of the subject parcels are becoming more nonconforming.



Staff recommends denial of the Wagon Wheel
Plat Amendment.

Kittitas County Hearing Examiner

July 23, 2015

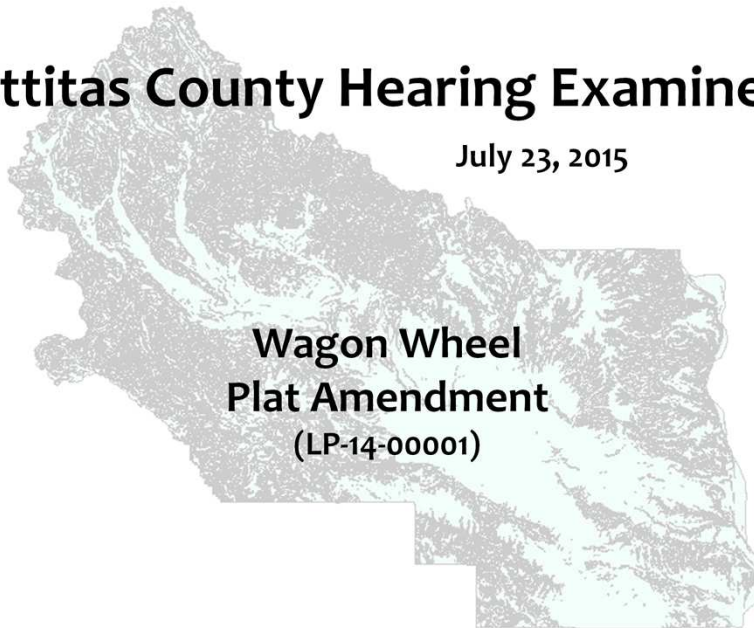

**Wagon Wheel
Plat Amendment
(LP-14-00001)**

Good Evening Mr. Hearing Examiner

For the record

You have before you tonight for consideration the Wagon Wheel Plat Amendment
(LP-14-00001)

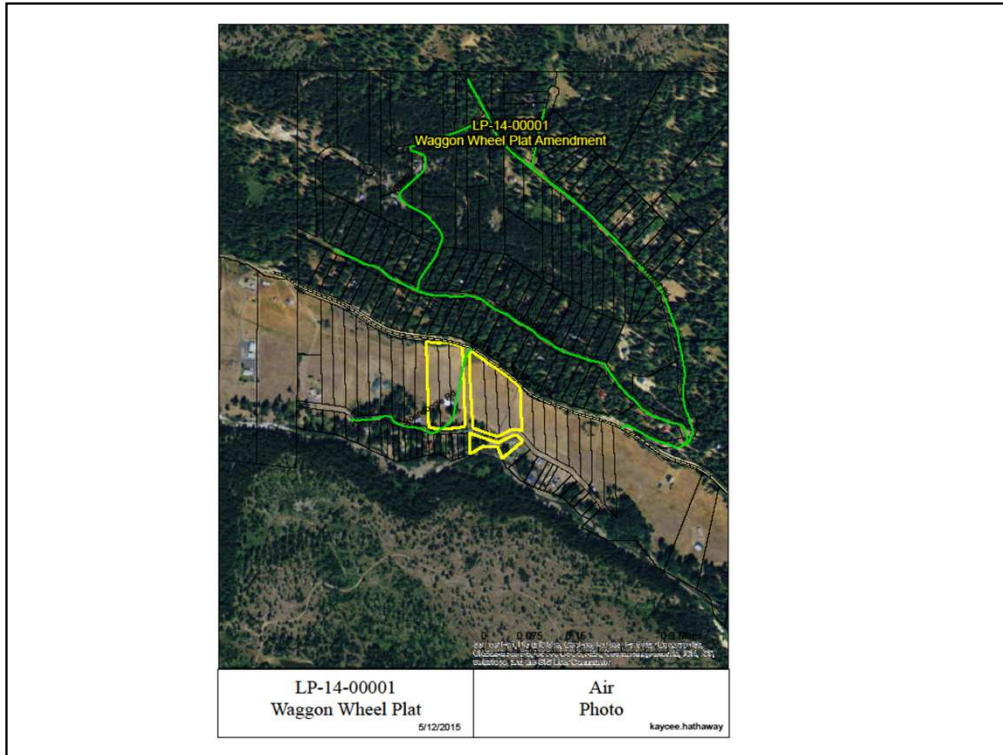

Robert Bailey, authorized agent for John Hamel, Chad Hamel, Linda Ammons, Dwight Watson & Joseph Stehle, landowners, submitted an application packet requesting a plat amendment to dedicate a new location for the alignment of Boondoggle Road Right of Way and dedicate a new location for a portion of East Boondoggle Road Right of Way with no new lots to be created, per KCC Title 16 Subdivisions.

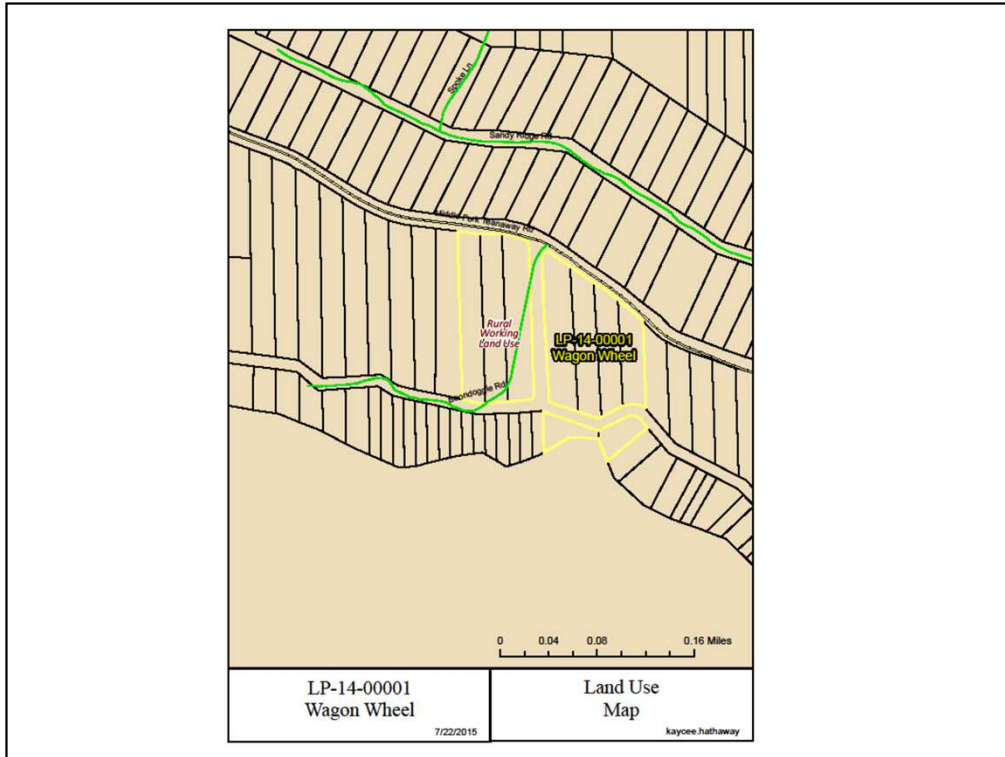

Land use: Rural Working

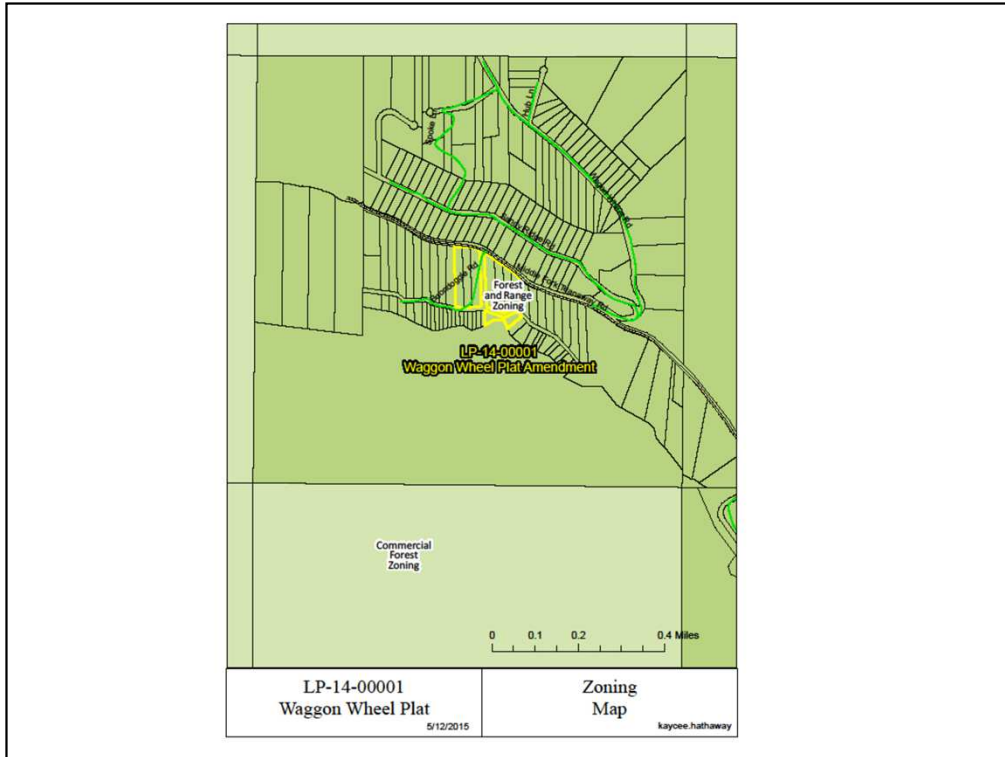

Zoning: Forest and Range 20 Acre Minimum Zoning

Cle Elum Roslyn School District



**Kittitas County Fire District 7
(Cle Elum)**

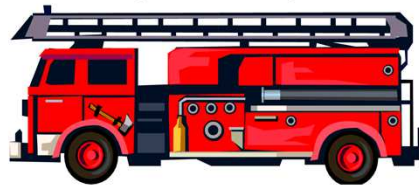

The property is located within the Cle Elum- Roslyn School District and within Fire District 7.

Both were noticed. Received no comments from Cle Elum Fire District or the Cle Elum Roslyn School District.

Access

- This proposal is accessed from Middle Fork Teanaway Road.
- Public Works is recommending approval:
 - The application is not creating any new parcels or roads.
 - The proposal is only moving lines on the ground. The road is already in place.
 - Moving the road ROW will give all parcels legal access.

PW comment letter can be found in Index 13.



The proposed changes are already on the ground as seen in the above photos.

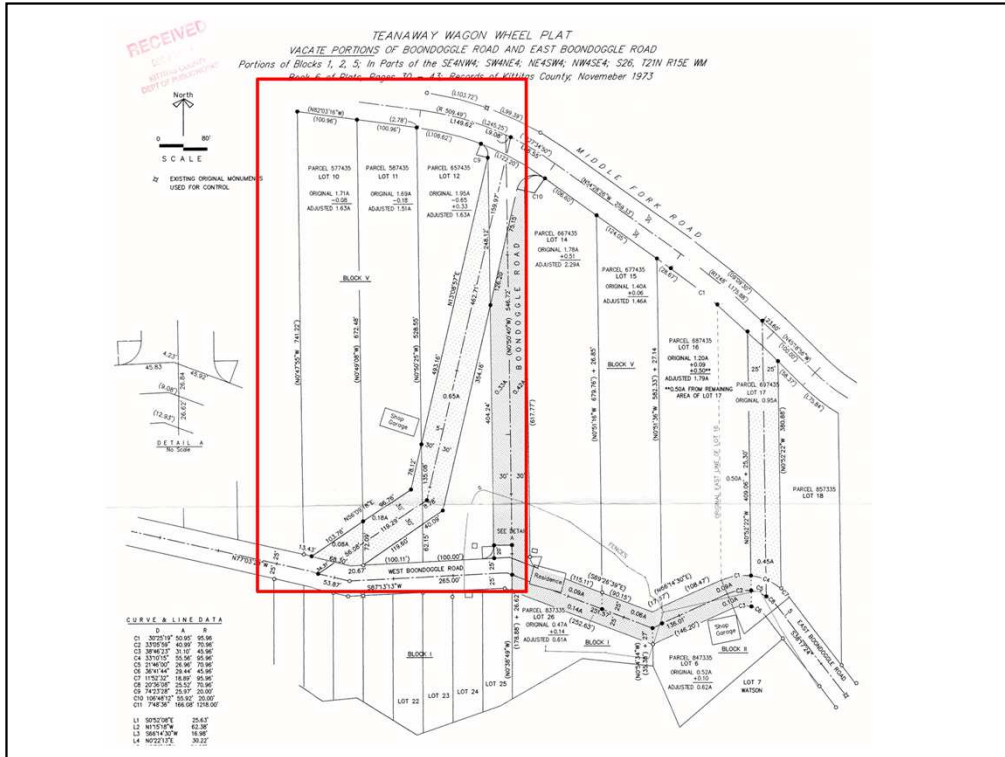

Lot 10, 11 & 12 are becoming Larger in this plat amendment. KCC 17.56 Forest and Range zoning is a 20 acre minimum. KCC 16 No nonconforming lot shall be adjusted in a manner that increases the nonconformity. For more detail please see the staff report Index 20.

Notices

- Long Plat Amendment Submitted: September 8, 2014
- Additional/revised information received: Dec. 1, 2014
- Deem complete: April 30, 2015
- Affidavit of Posting: May 6, 2015
- Notice of Application: May 14, 2015
- SEPA
 - Was not required per RCW 58.17.040(6)

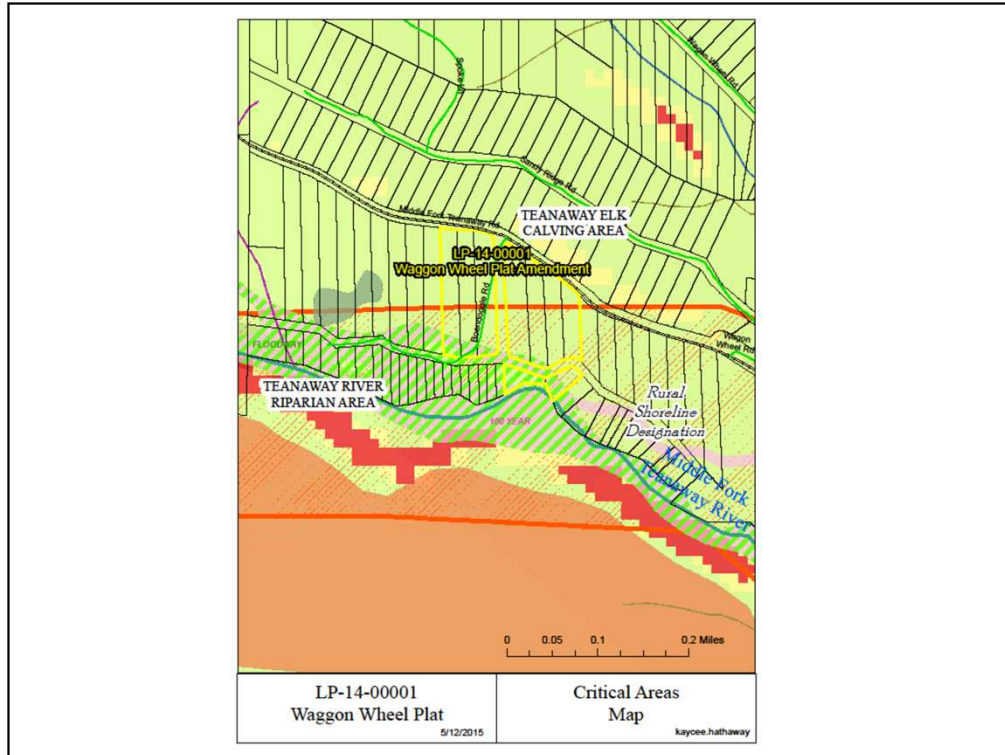

Staff has conducted an administrative critical area review in accordance with KCC 17A and found that this proposal is located along the northern shoreline of the Middle Fork Teanaway River which is a Shoreline of the State. The applicant submitted a shoreline exemption on July 9, 2015 and was deemed by staff unnecessary for the plat amendment proposed action (Submit Letter from Kittitas County Planning Official into the Record). The project is also within the floodplain, the Kittitas County's Floodplain manager did not comment. Finally, this site has a Priority Habitat Species (PHS) designation of Teanaway River Riparian Area.

Project Analysis

Consistent with:

- Comprehensive Plan
 - GPO 2.4, 2.74, 8.15, 8.16, 8.17 and 8.18
- KCC 12 Road and Bridges
 - The applicant is exempt from meeting current road standards due to the fact that the road is already built.
- KCC 14 Building and Construction
 - No requirements until time of building permit submittal.
- KCC 17A Critical Areas
- Shoreline Master Program
 - Exempt from Shoreline Permitting Per Letter from the Planning Official.

Further explanation of how this project is consistent with Kittitas County codes can be found in the staff report in Index 20.

Project Analysis

Inconsistent with:

- KCC 17.56 Forest & Range Zoning:
 - Minimum lot size 20 acres
- KCC 16.10.010
 - No nonconforming lot shall be adjusted in a manner that increases the nonconformity.

Further explanation of how this project is inconsistent with Kittitas County codes can be found in the staff report in Index 20.

Staff Findings:

- The proposal **does not** meet KCC 17.56.
- Kittitas County KCC Title 16 Subdivisions states that no lot within the county can become more nonconforming. This includes lots that are already nonconforming parcels. From this staff concludes that the Wagon Wheel Plat Amendment **must be denied** based upon the fact that three (3) of the subject parcels are becoming more nonconforming.



Staff recommends denial of the Wagon Wheel
Plat Amendment.